# Abschied
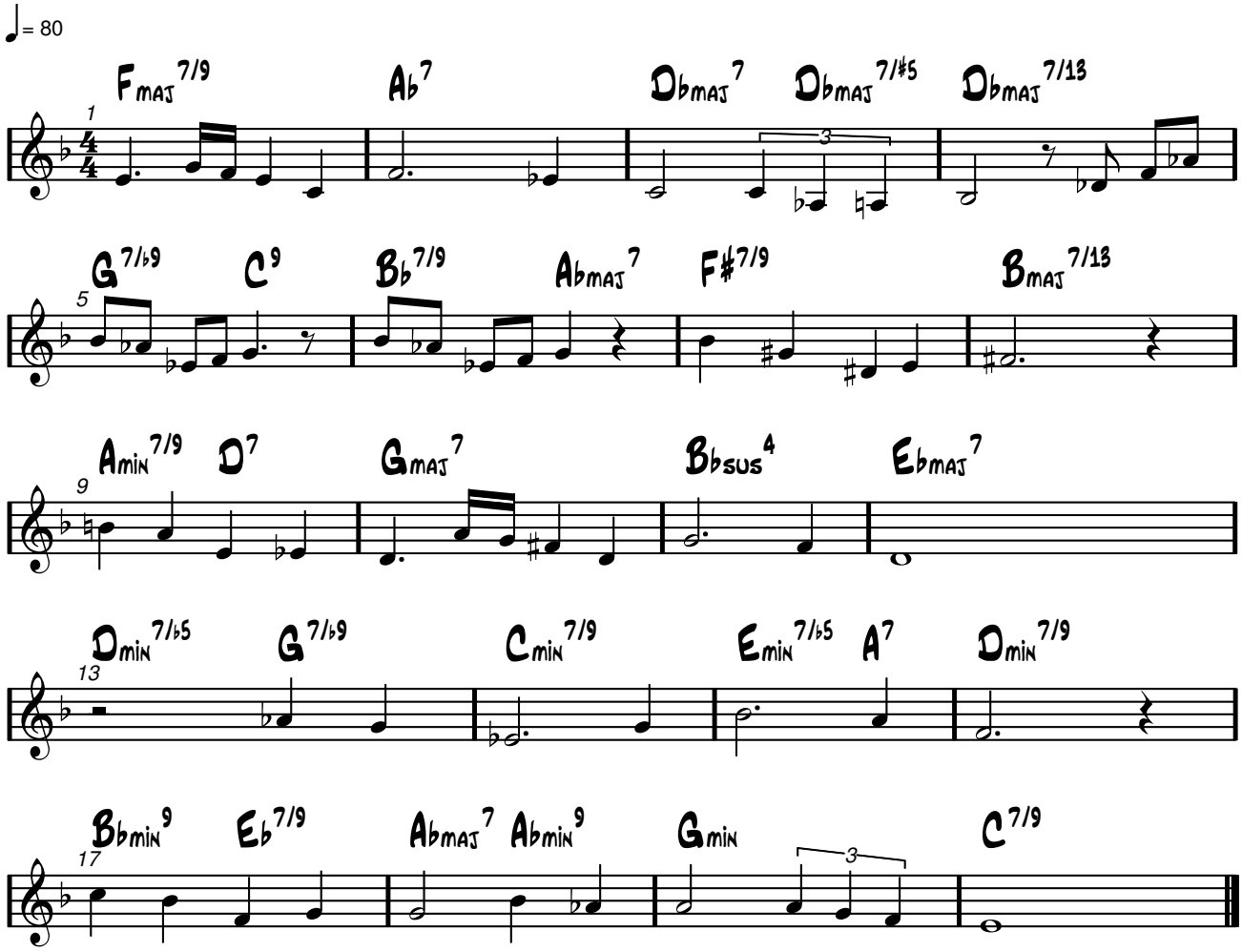
Michael Spielmann 1992